

10-2000-16-T

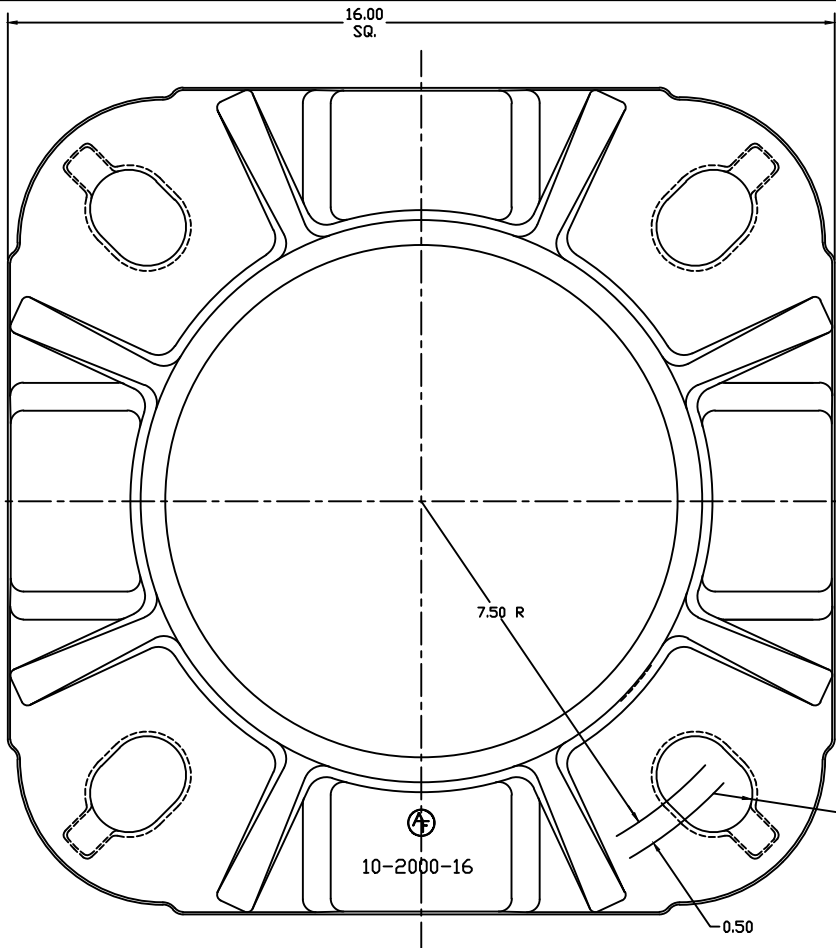

10.040 DIA.  $\pm$ .030  
 PLUS 3"  
 DRAFT  
 PER SIDE

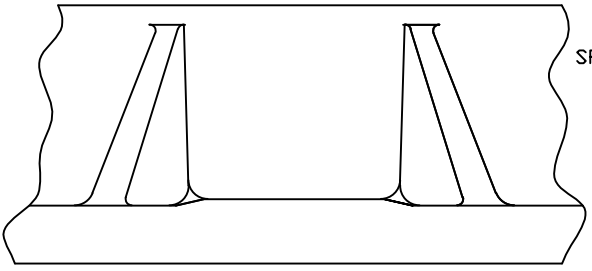
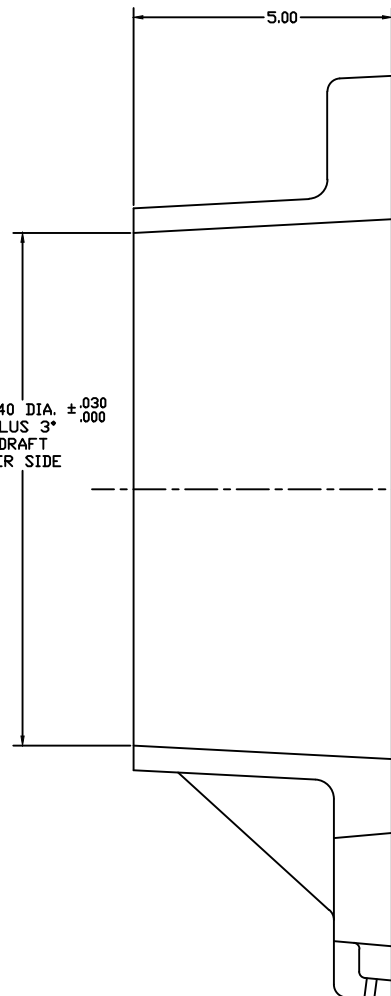

SPECIFY ONE OF THE FOLLOWING BOLT SLOT DIMENSION:

1.50 DIA. (.56 DIA.)	16.00 DIA. B.C.
1.125 DIA. SLOT (.566 R)	14.39 DIA. THRU 16.63 DIA. B.C.
1.131 DIA. SLOT (.661 R)	14.75 DIA. THRU 16.25 DIA. B.C.
1.500 DIA. SLOT (.755 R)	14.75 DIA. THRU 16.25 DIA. B.C.

JOB# 9018-T  
 AKRON FOUNDRY COMPANY  
 10 ANCHORE BASE  
 01-21-01 356 T6 10-2000-16-T  
 FULL L. YERGIN